BROOKHURST WIDENING

from Katella Avenue to Ball Road

PROPOSED ALIGNMENT

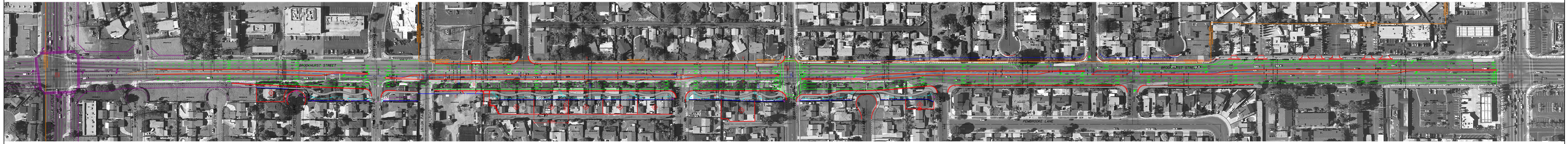

N

Scale: 1" = 60'